

**CITY OF BOSTON  
PUBLIC FACILITIES DEPARTMENT  
ADVISORY**

**Project Name:** Josiah Quincy Upper School  
**Construction Manager/Consultant:** Turner Construction/HMFH Architects  
**PFD Project No.:** 6993A

**DATES & TIMES:**

10/18/21 through Summer of 2024

Work hours: 7:00am-3:30pm

**IMPACTED AREAS:**

900 Washington Street & 249 Harrison Ave including Pine Street and Marginal Way

**PRIMARY CONTACTS:**

	<b>NAME</b>	<b>CELL PHONE</b>	<b>OFFICE</b>		
PUBLIC FACILITIES	Rohn MacNulty	617-785-9850			
Turner Construction	Mike Pirrello	857-214-1137			
Skanska USA Building	Nery Pascoa	860-625-0131			
PUBLIC FACILITIES	Bob Dillon	617-459-9917			

**DESCRIPTION OF THE WORK :**

Turner Construction will mobilize to install perimeter fencing around the construction site to extend from Marginal Way to Washington St. to Pine Street to Harrison Ave. Over the next 4 weeks, underground utility work will also take place primarily on Washington St. and Pine Street. During this time, portions of Pine St. will be closed during working hours. Washington St. will also have lane shifts and temporary detours to conduct the utility work in the street.

**ATTACHMENTS:**

Site Logistics Plan – Sheet #1 – Site Overview, Sheet #2 – Perimeter Fencing and Gates, Sheet #3&4 – Washington & Pine Street Utility Detours, Sheets#5-8 Permits and Notices  
Team Directory

PLEASE FORWARD THIS ADVISORY TO ALL PARTIES AFFECTED BY THE WORK TO BE PERFORMED.



**REMOVE SIDEWALK ROADWAY STAYS OPEN. INSTALL JERSEY BARRIERS AND FENCING AT GUTTER LINE**

**REMOVE SHOULDER/BREAKDOWN LANE & SIDEWALK. INSTALL JERSEY BARRIERS AND FENCING. (SIDEWALK BUMPED OUT, REMAINS ON THIS SIDE)**

**REMOVE RESIDENT PARKING AND BIKE LANE. INSTALL JERSEY BARRIERS AND FENCING. PEDESTRIANS DETOURED TO SIDEWALK OTHER SIDE OF ROAD**

**REMOVE SHOULDER/BREAKDOWN LANE & SIDEWALK. INSTALL JERSEY BARRIERS AND FENCING.**

**REMOVE METERED PARKING. SIDEWALK ON THIS SIDE STAYS OPEN**

**SHEET 1**





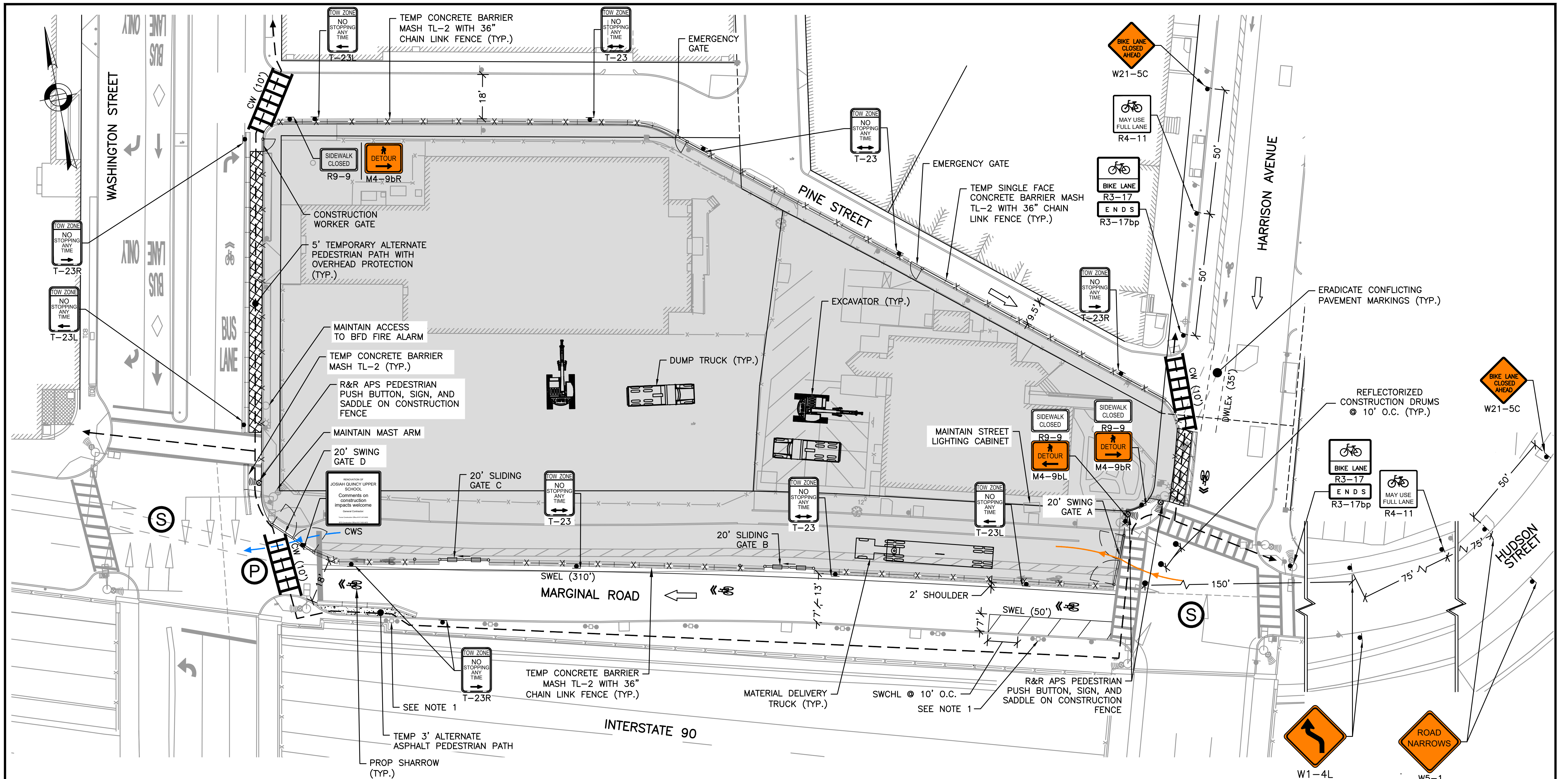

**WORK TO BE COMPLETED:**

1. ERECT SITE FENCE, PEDESTRIAN FACILITIES, AND SIGNAGE.
2. DEMOLISH EXISTING STRUCTURES.

**NOTES:**

1. COVER PARKING METER HEADS CB264-CB265 & CB278-CB277 (4 SPACES) ALONG MARGINAL ROAD. THE PARKING METERS SHALL BE REMOVED IN ACCORDANCE WITH BTD'S "RULES FOR WORK THAT INVOLVES BTD PARKING METER AND MULTI-SPACE PARKING KIOSK REMOVAL GUIDELINES".
2. ERADICATE ALL CONFLICTING PAVEMENT MARKINGS. ALL PAVEMENT MARKINGS THAT WILL BE INSTALLED FOR LONGER THAN 6 MONTHS SHALL BE THERMOPLASTIC.
3. SEE SHEETS 14-15 - DETAILS 1-4 FOR TRUCK TURNING MANEUVERS.



**DURATION**

**OCTOBER - NOVEMBER 2021**

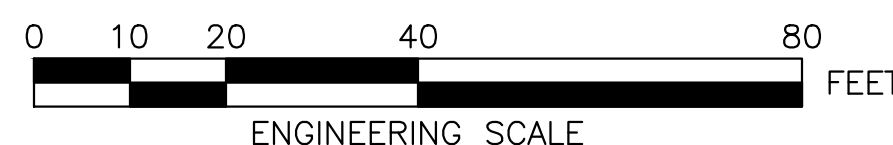

DRAWING PREPARED BY HOWARD STEIN HUDSON



DESIGNED BY K. MARTIN  
 DRAWN BY C. LYMAN  
 CHECKED BY K. MARTIN  
 APPROVED BY R. BURGESS



**ISSUED FOR CONSTRUCTION**

CITY OF BOSTON TRANSPORTATION DEPARTMENT  
 ENGINEERING DIVISION  
 CONSTRUCTION MANAGEMENT PLAN

**JOSIAH QUINCY UPPER SCHOOL**  
 SITE PREPARATION AND DEMOLITION

BOSTON

AREA: 1  
 DISTRICT: 1

**SHEET 2**



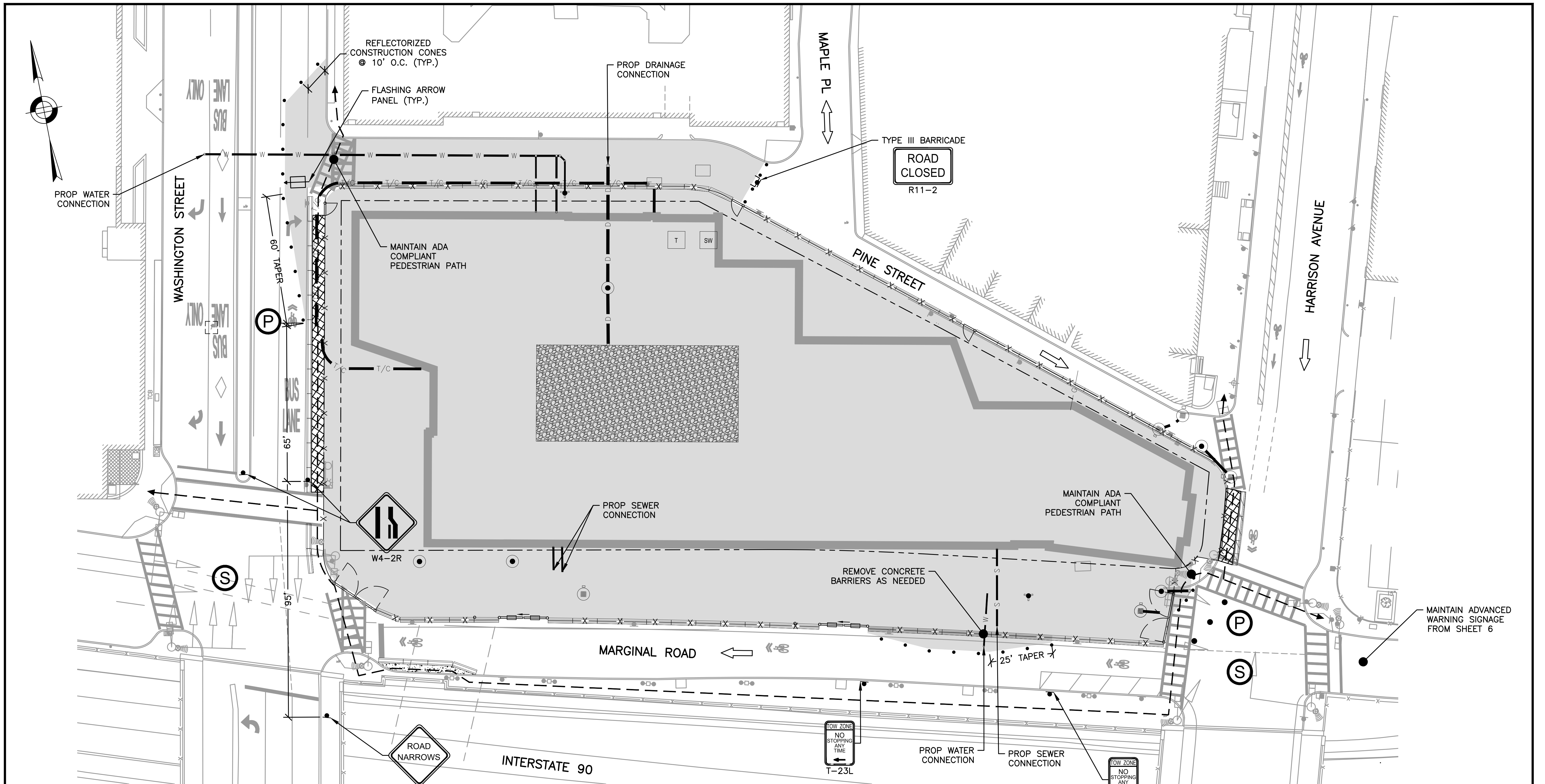

**WORK TO BE COMPLETED:**

1. INSTALL PROPOSED ROADWAY UTILITIES ON WASHINGTON STREET, PINE STREET AND MARGINAL ROAD AND PERFORM CUT AND CAPS TO EXISTING UTILITIES.

**NOTES:**

1. WORK TO BE COMPLETED DURING OFF-PEAK HOURS (9:30AM - 3:30PM) OR AS DIRECTED BY BTD. UPON COMPLETION OF EACH WORK PERIOD, THE UTILITY TRENCHES SHALL BE STEEL-PLATED AND THE LANES SHALL BE REOPENED AT THE END OF EACH DAY. IF WORK OCCURS DURING THE WINTER MORATORIUM, UTILITY TRENCHES SHALL BE BACKFILLED, COMPACTED AND PAVED WITH HOT MIX ASPHALT AT THE END OF EACH DAY. STEEL PLATES SHALL NOT BE USED DURING THE WINTER MORATORIUM.
2. CONTRACTOR SHALL PROVIDE POLICE DETAIL OFFICERS FOR WORK WITHIN THE CITY OF BOSTON RIGHT OF WAY.

**DURATION**

**OCTOBER - NOVEMBER 2021**

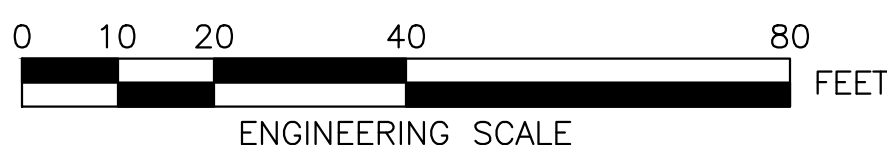
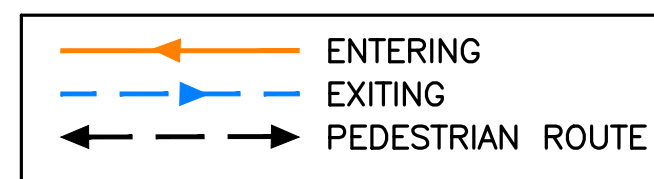

DRAWING PREPARED BY HOWARD STEIN HUDSON

**UTILITY CONNECTIONS - STAGE I**

**ISSUED FOR CONSTRUCTION**



DESIGNED BY K. MARTIN  
 DRAWN BY C. LYMAN  
 CHECKED BY K. MARTIN  
 APPROVED BY R. BURGESS

CITY OF BOSTON TRANSPORTATION DEPARTMENT  
 ENGINEERING DIVISION  
 CONSTRUCTION MANAGEMENT PLAN

**JOSIAH QUINCY UPPER SCHOOL  
 UTILITY CONNECTIONS I**

BOSTON

AREA: 1  
 DISTRICT: 1

**SHEET 3**

L:\2011\CURRENT\CUTSHEETS\Utility\_Connections.dwg, 7/26/2021 5:44:21 PM



**WORK TO BE COMPLETED:**

1. INSTALL PROPOSED ROADWAY UTILITIES ON WASHINGTON STREET, PINE STREET AND MARGINAL ROAD AND PERFORM CUT AND CAPS TO EXISTING UTILITIES.

**NOTES:**

1. WORK TO BE COMPLETED DURING OFF-PEAK HOURS (9:30AM - 3:30PM) OR AS DIRECTED BY BTM. UPON COMPLETION OF EACH WORK PERIOD, THE UTILITY TRENCHES SHALL BE STEEL-PLATED AND THE LANES SHALL BE REOPENED AT THE END OF EACH DAY. IF WORK OCCURS DURING THE WINTER MORATORIUM, UTILITY TRENCHES SHALL BE BACKFILLED, COMPACTED AND PAVED WITH HOT MIX ASPHALT AT THE END OF EACH DAY. STEEL PLATES SHALL NOT BE USED DURING THE WINTER MORATORIUM.
2. CONTRACTOR SHALL PROVIDE POLICE DETAIL OFFICERS FOR WORK WITHIN THE CITY OF BOSTON RIGHT OF WAY.

**DURATION**

**OCTOBER - NOVEMBER 2021**

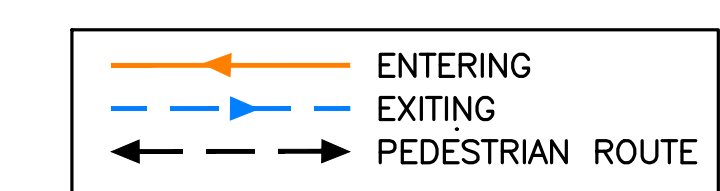

**ISSUED FOR CONSTRUCTION**

CITY OF BOSTON TRANSPORTATION DEPARTMENT  
ENGINEERING DIVISION  
CONSTRUCTION MANAGEMENT PLAN

**JOSIAH QUINCY UPPER SCHOOL  
UTILITY CONNECTIONS II**

BOSTON

AREA: 1  
DISTRICT: 1

**SHEET 4**

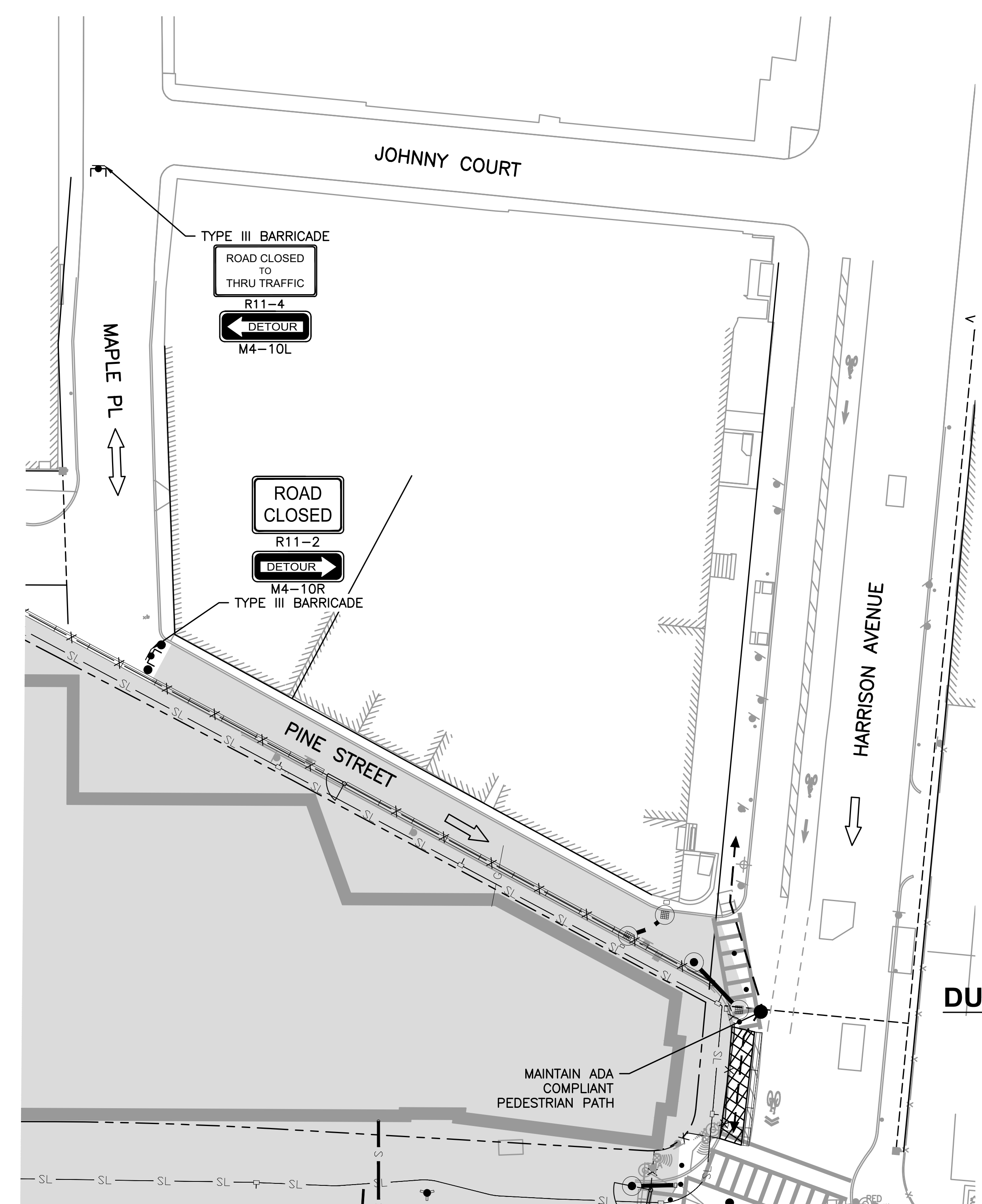

**UTILITY CONNECTIONS - PINE STREET CLOSURE**

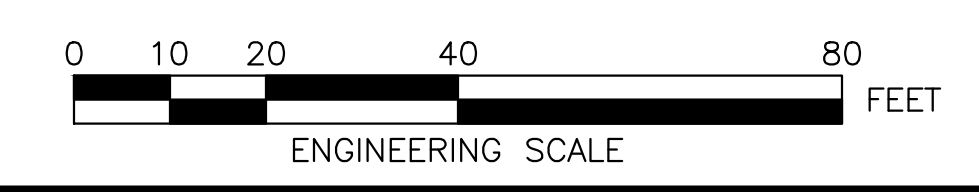

DRAWING PREPARED BY HOWARD STEIN HUDSON



DESIGNED BY K. MARTIN  
DRAWN BY C. LYMAN  
CHECKED BY K. MARTIN  
APPROVED BY R. BURGESS

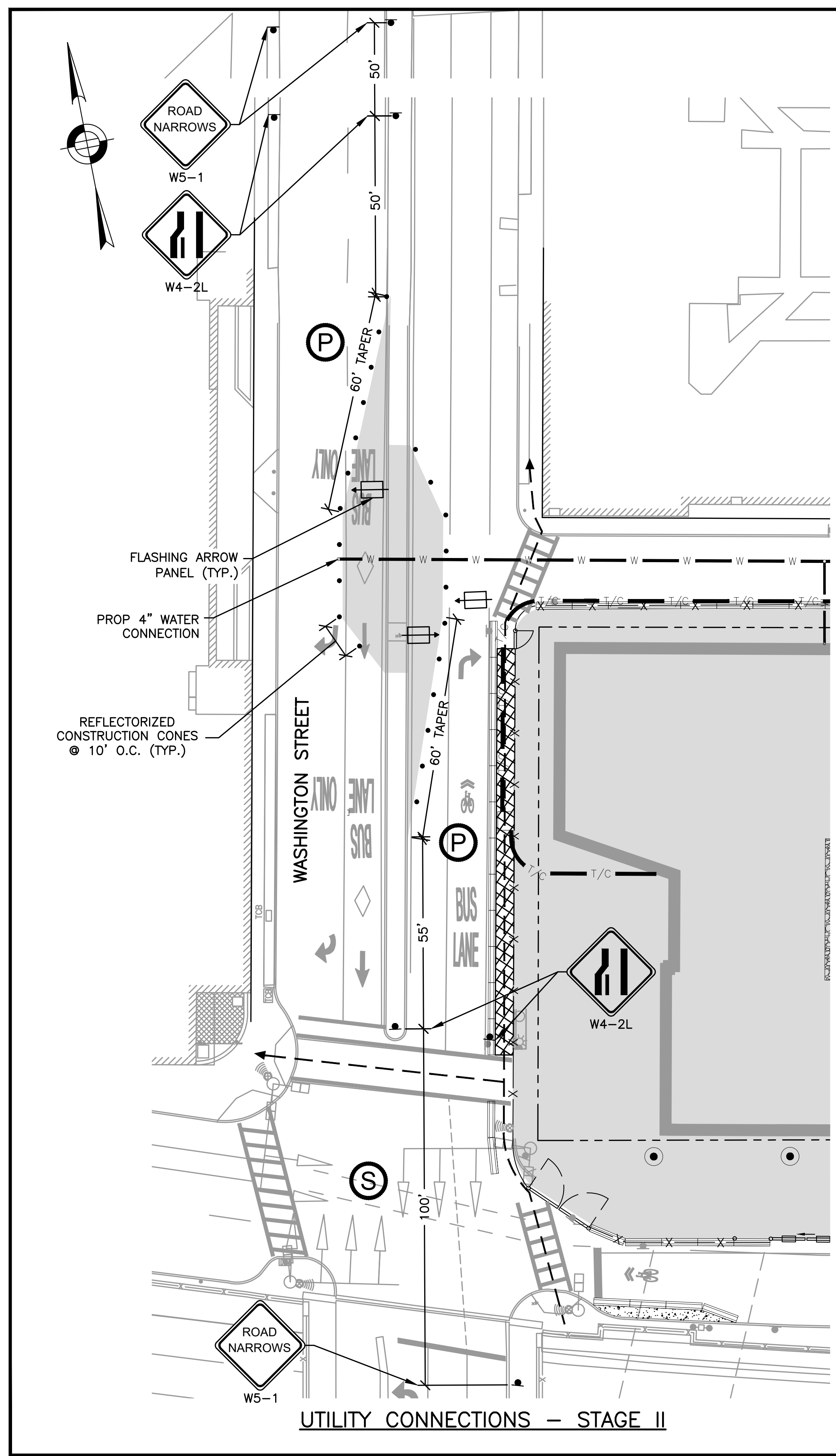

**UTILITY CONNECTIONS - STAGE II**

L:\2011\3\CURRENT\CUTSHEETS\Utility\_Connections.dwg, 7/26/2021 5:44:34 PM

# **NOTICE**

## **STOPPING, STANDING OR PARKING PROHIBITED**

TIME FROM/TO: 9:30AM TO 3:30PM

### **PLEASE BE ADVISED**

Parking vehicles within the posted area in front of 900 - WASHINGTON ST Boston, 02111 effective on: 10/18/21 and continuing to: 11/16/21 will be prohibited due to the issuance of an Excavation Permit by the City of Boston, Public Works Department to: The Dow Company , Contact Person: , Tel#: . If you are parked within the posted area during the date and time that this restriction is in effect as stated in EXCA-1258264 you will be ticketed and towed.

**THIS FLYER IS FOR INFORMATIONAL PURPOSES  
ONLY AND NOT TO BE USED IN PLACE OF THE  
PROPER SIGNAGE REQUIRED BY THE BOSTON  
TRANSPORTATION DEPARTMENT**

**Thank You for Your Cooperation  
Boston Transportation Department**



**Time:** 9:30AM TO 3:30PM

**Date:** 10/18/21 - 11/16/21

---

**TMP#:** EXCA-1258264

---

900 WASHINGTON ST Boston, 02111

**Applicant:** The Dow Company

**Comments:**

**Time:** 9:30AM TO 3:30PM

**Date:** 10/18/21 - 11/16/21

---

**TMP#:** EXCA-1258264

---

900 WASHINGTON ST Boston, 02111

**Applicant:** The Dow Company

**Comments:**

# **NOTICE**

## **STOPPING, STANDING OR PARKING PROHIBITED**

TIME FROM/TO: 24 Hours

### **PLEASE BE ADVISED**

Parking vehicles within the posted area in front of  
900 WASHINGTON ST Boston, 02111 location:  
TURNER FOR PUBLIC FACILITIES (JOSIAH  
QUINCY UPPER SCHOOL)  
MARGINAL, WASHINGTON, PINE ST AND  
HARRISON AVE effective on: 09/30/21 and  
continuing to: 10/29/21 will be prohibited due to the  
issuance of a by the City of Boston, Public Works  
Department to: BOSTON PUBLIC FACILITIES ,  
Contact Person: Mike Pirrello, Tel#: 8572141137. If  
you are parked within the posted area during the

**THIS FLYER IS FOR INFORMATIONAL PURPOSES  
ONLY AND NOT TO BE USED IN PLACE OF THE  
PROPER SIGNAGE REQUIRED BY THE BOSTON  
TRANSPORTATION DEPARTMENT**

**Thank You for Your Cooperation  
Boston Transportation Department**



**Time:** 24 Hours

**Date:** 09/30/21 TO 10/29/21

**TMP#:** OCCU-1253434

---

900 WASHINGTON ST

**Applicant:** BOSTON PUBLIC FACILITIES

**Comments:** TURNER FOR PUBLIC FACILITIES (JOSIAH QUINCY UPPER SCHOOL)

**Time:** 24 Hours

**Date:** 09/30/21 TO 10/29/21

**TMP#:** OCCU-1253434

---

900 WASHINGTON ST

**Applicant:** BOSTON PUBLIC FACILITIES

**Comments:** TURNER FOR PUBLIC FACILITIES (JOSIAH QUINCY UPPER SCHOOL)  
MARGINAL, WASHINGTON, PINE ST AND HARRISON AVE